

New Scales and Collections

A. Making Modes

Please spell the modal scale that is requested. I recommend applying the accidentals directly to the notes, but if you can figure out the appropriate key signature that would be another way to do it.

- 1) F Mixolydian

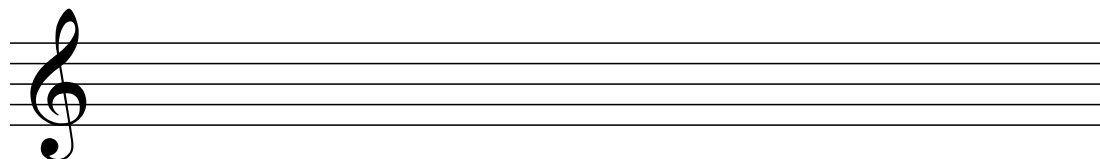

- 2) B Phrygian

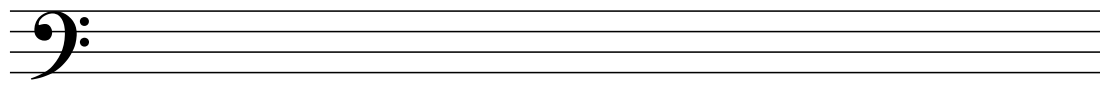

- 3) D Lydian

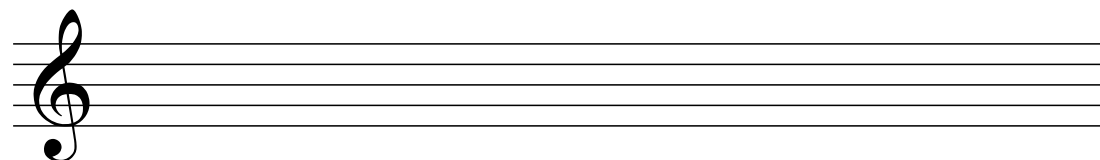

A. Making Some More Exotic Collections

- 4) Make a “major pentatonic” scale that starts on B \flat .

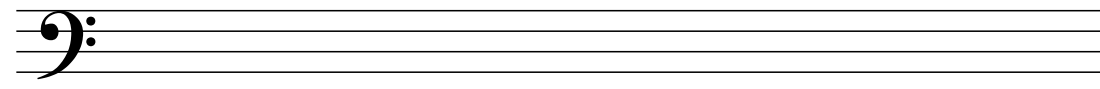

8) From the Island of Bali, mm. 1-4

This passage is based on _____

Andante

p dolce

9) In Yugoslav Style

I thought it would be nice to drop a complete, short piece in here. Don't worry, you'll be able to figure out the answer pretty quickly. Don't forget to consider the key signature.

This whole piece is based on _____

Allegretto

f

(second time *p*)

mf

