

Clearing Out The Cobwebs

A. Making Scales

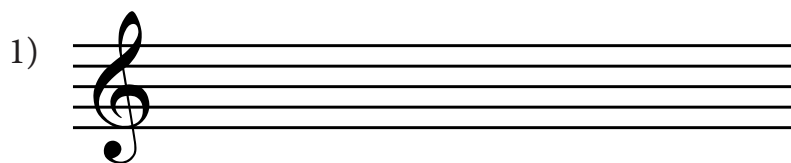

E \flat major

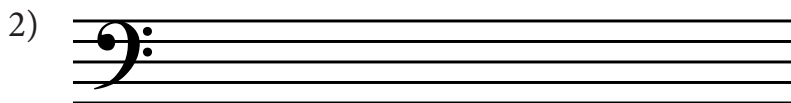

A major

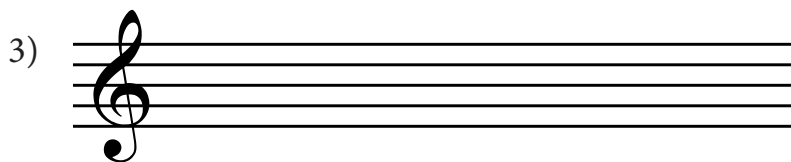

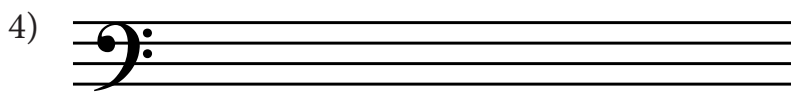

E "harmonic" minor

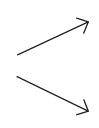

B minor

B. Key Sigs

5)   _____ major
_____ minor

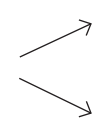
6)   _____ major
_____ minor

C. Triads

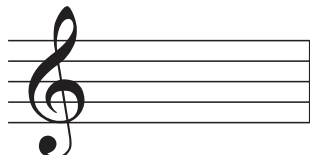
7) 
B minor

8) 
D \flat major

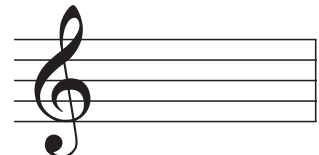
9) 
C diminished

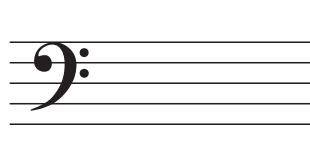
10) 
C \sharp minor

11) 
B \flat major

12) 
D augmented

D. Roman Numerals

13) 
A \flat : vi

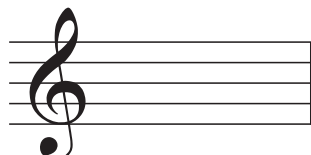
14) 
d: V

15) 
G: iii

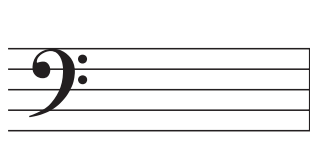
16) 
f \sharp : ii $^\circ$

17) 
A: IV

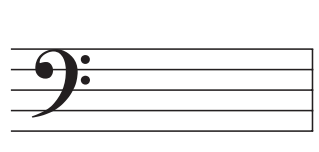
18) 
e: V

E. Analysis

g:

