

Review II

A. More Scales

E major

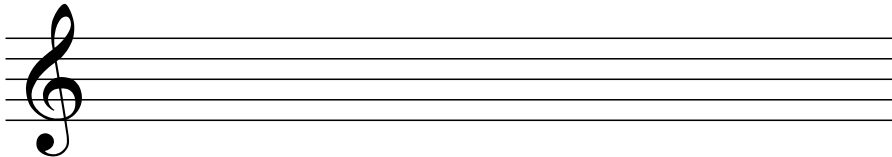

F# minor

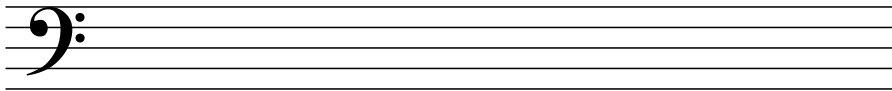

B. Roman numerals in major

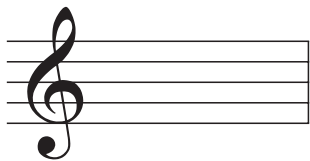

D: V

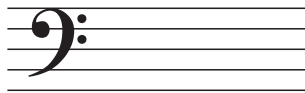

A♭: iii

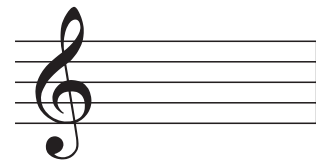

B: vi

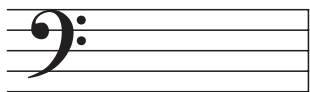

E: IV

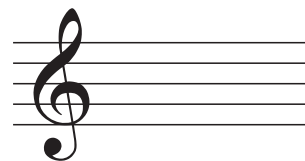

A: ii

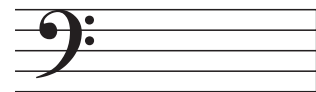

E: IV

C. Roman numerals in minor

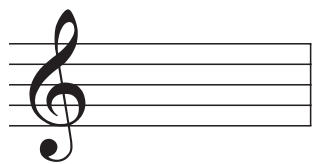

b: iv

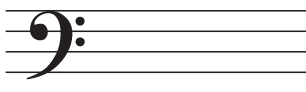

c: VI

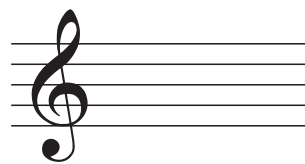

a: V

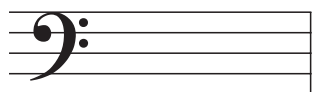

f: ii°

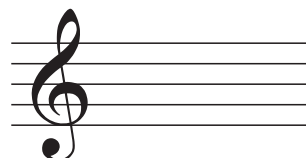

g: III

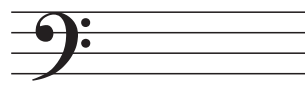

d: VII

D. Analysis

“Now is the Month of Maying,” John Farmer

Now is the month of May - ing, when mer - ry lads are

G: ___ ___ ___ ___

vii°6
/ V

play - ing,

E. Seventh Chords

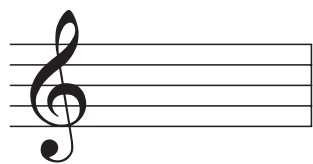

G minor 7th

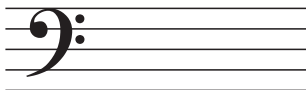

A \flat major 7th

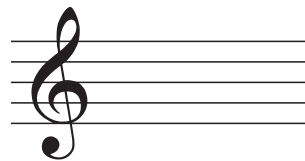

G \sharp fully-diminished 7th

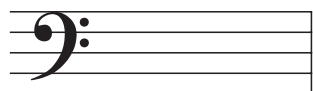

B \flat dominant 7th

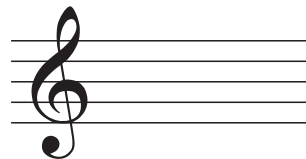

C minor 7th

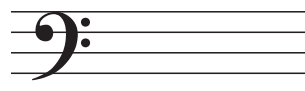

A half-diminished 7th

F. Analysis

Haydn, German Dance

Allegretto

Joseph Haydn

G. Analysis

g:

